

2024 12 31

2024

2024 12 31

2024

"

"

()

1.

() ()1

2024

410,345.39

395,839.31

96.46%

2.

(1)

(2)

(3)

(4)

(5)

(6)

(7)

()

1.

() ()7

2024 12 31

727,398.45

5,826.05

721,572.40

2.

(1)

(2)

(3)

(4)

(5)

(6)

(7)

(8)

(9)

()

()

()

()

()

()

合并资产负债表

2024年12月31日

会合01表
单位：人民币元

编制单位：拓荆科技股份有限公司

资产	注释	期末数	上年年末数	负债和所有者权益 (或股东权益)	注释	期末数	上年年末数
流动资产：				流动负债：			
货币资金	1	3,002,799,350.80	2,675,647,284.83	短期借款	20	118,751,810.85	69,983,675.03
结算备付金				向中央银行借款			
拆出资金				拆入资金			
交易性金融资产	2	193,407,425.36	29,483,715.00	交易性金融负债			
衍生金融资产				衍生金融负债			
应收票据	3	212,204,107.00	157,501,157.50	应付票据	21	857,959,824.10	84,747,284.90
应收账款	4	1,473,185,667.99	529,709,337.36	应付账款	22	1,386,646,514.19	985,629,092.80
应收款项融资				预收款项			
预付款项	5	107,968,056.80	191,986,214.67				

资产	期末数	上年年末数	负债和所有者权益 (或股东权益)	期末数	上年年末数
流动资产：			流动负债：		
货币资金	3,002,799,350.80	2,675,647,284.83	短期借款	118,751,810.85	69,983,675.03
结算备付金			向中央银行借款		
拆出资金			拆入资金		
交易性金融资产	193,407,425.36	29,483,715.00	交易性金融负债		
衍生金融资产			衍生金融负债		
应收票据	212,204,107.00	157,501,157.50	应付票据	857,959,824.10	84,747,284.90
应收账款	1,473,185,667.99	529,709,337.36	应付账款	1,386,646,514.19	985,629,092.80
应收款项融资			预收款项		
预付款项	107,968,056.80	191,986,214.67			



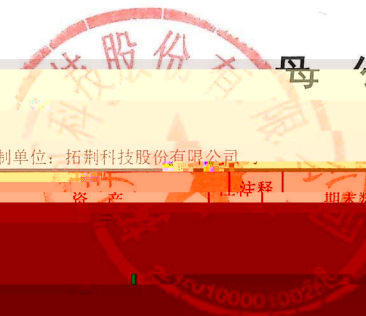

拓荆科技股份有限公司 资产负债表

2024年12月31日

编制单位：拓荆科技股份有限公司

单位：人民币元

资产	注释	期末数	上年年末数	负债和所有者权益	注释
----	----	-----	-------	----------	----

流动资产：				流动负债：	
货币资金		5,711,779.31	4,912,223.20	短期借款	
应收账款		2,200,700.00	2,228,114.92	应付账款	
预付款项		2,200,000.00	2,200,000.00	应付职工薪酬	
其他应收款		1,000,000.00	1,000,000.00	应交税费	
存货		1,000,000.00	1,000,000.00	其他应付款	
其他流动资产		1,000,000.00	1,000,000.00	一年内到期的非流动负债	
流动资产合计		3,799,445,590.74	5,269,891,676.69	其他流动负债	
非流动资产：				流动负债合计	
长期股权投资				1,121,471,692.21	1,111,537,538.15
其他权益工具投资				非流动负债：	
其他非流动金融资产				长期借款	
固定资产				应付债券	
在建工程				其中：优先股	
无形资产				永续债	
开发支出				租赁负债	
其他非流动资产				长期应付款	
非流动资产合计				长期应付职工薪酬	
资产总计				预计负债	
负债合计				递延收益	
所有者权益（或股东权益）：				股本	
短期借款				279,729,118.00	188,188,255.00
应付账款				其他权益工具	
应付职工薪酬					
应交税费					
其他应付款					
一年内到期的非流动负债					
其他流动负债					
流动负债合计					
非流动负债：					
长期借款					
应付债券					
其中：优先股					
永续债					
租赁负债					
长期应付款					
长期应付职工薪酬					
预计负债					
递延收益					
非流动负债合计					
负债合计					
所有者权益（或股东权益）：					
股本					
其他权益工具					
资本公积					
盈余公积					
未分配利润					
所有者权益（或股东权益）合计					
负债和所有者权益（或股东权益）总计					

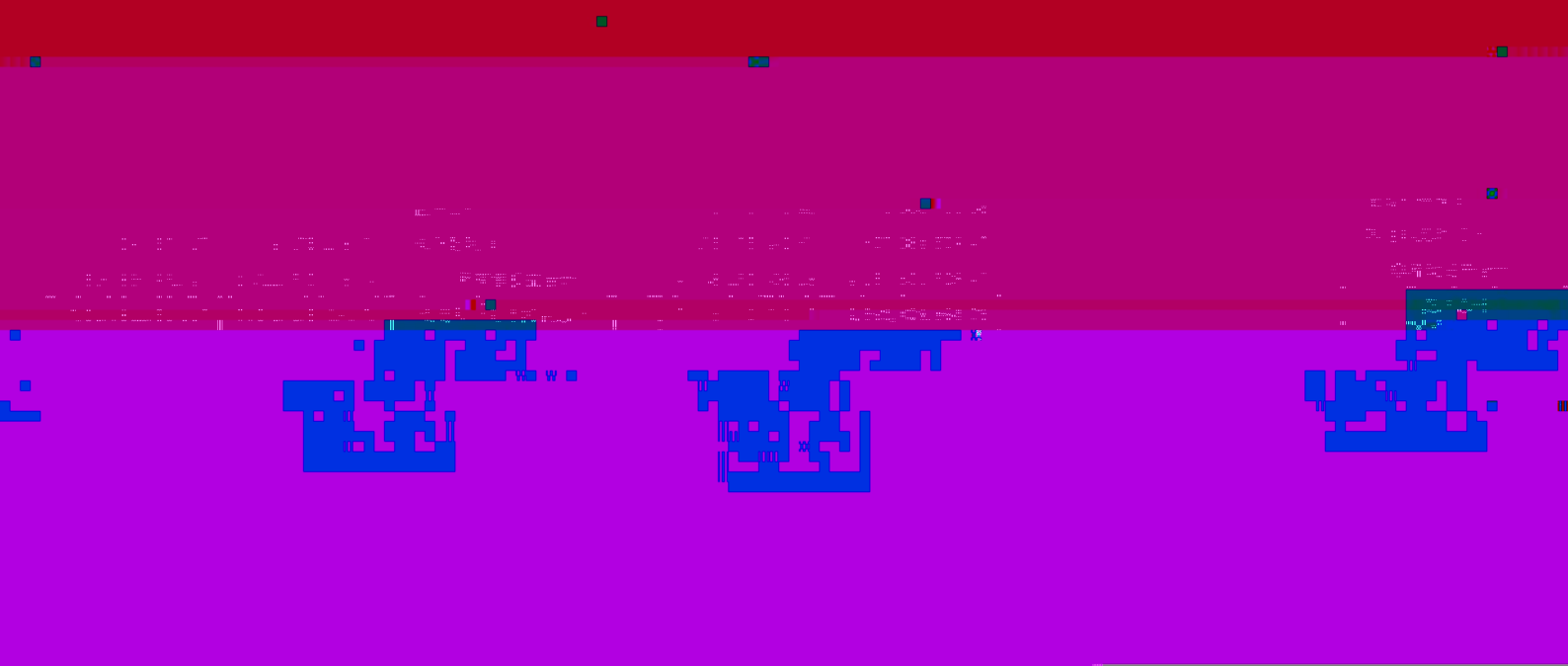



合并利润表

2024年度

会合02表

	2024年度	2023年度
一、营业收入	1,000,000,000.00	950,000,000.00
减：营业成本	(600,000,000.00)	(550,000,000.00)
税金及附加	(10,000,000.00)	(10,000,000.00)
销售费用	(50,000,000.00)	(50,000,000.00)
管理费用	(30,000,000.00)	(30,000,000.00)
研发费用	(80,000,000.00)	(80,000,000.00)
财务费用	(20,000,000.00)	(20,000,000.00)
其他收益	10,000,000.00	10,000,000.00
投资收益	5,000,000.00	5,000,000.00
公允价值变动收益	0.00	0.00
资产处置收益	0.00	0.00
其他综合收益	0.00	0.00
二、营业利润	235,000,000.00	185,000,000.00
加：营业外收入	5,000,000.00	5,000,000.00
减：营业外支出	(5,000,000.00)	(5,000,000.00)
三、利润总额	235,000,000.00	185,000,000.00
减：所得税费用	(50,000,000.00)	(40,000,000.00)
四、净利润	185,000,000.00	145,000,000.00
归属于母公司所有者的净利润	185,000,000.00	145,000,000.00
归属于少数股东的净利润	0.00	0.00
五、其他综合收益	0.00	0.00
六、综合收益总额	185,000,000.00	145,000,000.00
归属于母公司所有者的综合收益总额	185,000,000.00	145,000,000.00
归属于少数股东的综合收益总额	0.00	0.00
七、每股收益	0.185	0.145

3. 金融资产重分类计入其他综合收益的金额
4. 其他债权投资信用减值准备
5. 现金流量套期损益
6. 外币财务报表折算差额
7. 其他
归属于少数股东的其他综合收益的税后净额
七、综合收益总额
归属于母公司所有者的综合收益总额
归属于少数股东的综合收益总额
八、每股

国永

国永

国永



母公司利润表

2022年度

编制单位：招商科技股份有限公司

会企02表
单位：人民币元

项目	注释号	本期数	上年同期数
一、营业收入	1	936,975,543.48	1,526,159,855.09
减：营业成本	1	706,012,834.15	1,083,053,119.55
税金及附加		3,689,417.40	4,172,061.18
销售费用		102,579,152.57	76,226,826.20
管理费用		82,423,450.73	112,721,720.76
研发费用		10,700,000.00	10,700,000.00
财务费用		41,660,250.00	14,660,250.00
资产减值损失		10,000,000.00	10,000,000.00
信用减值损失		10,000,000.00	10,000,000.00
公允价值变动损益		10,000,000.00	10,000,000.00
其他收益		10,000,000.00	10,000,000.00
投资收益		10,000,000.00	10,000,000.00
净损益		10,000,000.00	10,000,000.00
加：其他综合收益			
综合收益总额		10,000,000.00	10,000,000.00
归属于母公司所有者的综合收益总额		10,000,000.00	10,000,000.00
归属于少数股东的综合收益总额			

招商科技



合并现金流量表

2024年度

会合03表

编制单位：拓荆科技股份有限公司

单位：人民币元

项目	2024年度	2023年度
一、经营活动产生的现金流量	1,361,215,267.66	1,339,146,677.51
销售商品、提供劳务收到的现金	1,361,215,267.66	1,339,146,677.51
收到的税费返还		
收到其他与经营活动有关的现金		
经营活动现金流入小计	1,361,215,267.66	1,339,146,677.51
购买商品、接受劳务支付的现金	(1,000,000.00)	(1,000,000.00)
支付给职工以及为职工支付的现金	(137,972,973.62)	(62,552,182.38)
支付其他与经营活动有关的现金	(205,751,747.50)	(1,918,323.48)
筹资活动现金流出小计	(675,163,821.16)	(464,470,505.86)
筹资活动产生的现金流量净额	1,361,215,267.66	1,339,146,677.51
四、汇率变动对现金及现金等价物的影响	(2,755,443.51)	(2,743,470.51)
五、现金及现金等价物净增加额	183,770,001.60	1,156,653.99
六、现金及现金等价物期初余额	2,851,664,695.25	2,667,894,695.25
七、现金及现金等价物期末余额	2,851,664,695.25	2,667,894,695.25

法定代表人：

主管会计工作的负责人：

会计机构负责人：

(Handwritten signature)

(Handwritten signature)

(Handwritten signature)

母公司现金流量表

2024年度

单位:人民币元

单位: 拓荆科技股份有限公司

单位: 人民币元

编制

项目	本期数	上年同期数
经营活动产生的现金流量:		
销售商品、提供劳务、收到款项	741,664,071.16	1,932,879,025.94
收到的税费返还	2,000,000.00	1,000,000.00
收到其他与经营活动有关的现金	1,000,000.00	1,000,000.00
经营活动现金流入小计	766,068,245.15	1,721,089,170.46
购买商品、接受劳务支付的现金	107,322,948.01	2,006,190,548.48
支付给职工以及为职工支付的现金	1,000,000.00	1,000,000.00
支付的各项税费	1,000,000.00	1,000,000.00
支付其他与经营活动有关的现金	1,000,000.00	1,000,000.00
经营活动现金流出小计	1,110,322,948.01	4,008,190,548.48
经营活动产生的现金流量净额	-344,254,702.86	-2,287,101,378.02
投资活动产生的现金流量:		
收回投资收到的现金	1,000,000.00	1,000,000.00
取得投资收益收到的现金	1,000,000.00	1,000,000.00
处置固定资产、无形资产和其他长期资产收回的现金净额	1,000,000.00	1,000,000.00
处置子公司及其他营业单位收到的现金净额	1,000,000.00	1,000,000.00
收到其他与投资活动有关的现金	1,000,000.00	1,000,000.00
投资活动现金流入小计	5,000,000.00	5,000,000.00
购建固定资产、无形资产和其他长期资产支付的现金	1,000,000.00	1,000,000.00
投资支付的现金	1,000,000.00	1,000,000.00
支付其他与投资活动有关的现金	1,000,000.00	1,000,000.00
投资活动现金流出小计	3,000,000.00	3,000,000.00
投资活动产生的现金流量净额	2,000,000.00	2,000,000.00
筹资活动产生的现金流量:		
吸收投资收到的现金	1,000,000.00	1,000,000.00
取得借款收到的现金	1,000,000.00	1,000,000.00
收到其他与筹资活动有关的现金	1,000,000.00	1,000,000.00
筹资活动现金流入小计	3,000,000.00	3,000,000.00
偿还债务支付的现金	1,000,000.00	1,000,000.00
分配股利、利润或偿付利息支付的现金	1,000,000.00	1,000,000.00
支付其他与筹资活动有关的现金	1,000,000.00	1,000,000.00
筹资活动现金流出小计	3,000,000.00	3,000,000.00
筹资活动产生的现金流量净额	0.00	0.00
现金及现金等价物净增加额	-342,254,702.86	-2,285,101,378.02
期初现金及现金等价物余额	1,000,000.00	1,000,000.00
期末现金及现金等价物余额	757,745,297.14	1,714,898,621.98



拓荆科技股份有限公司



拓荆科技股份有限公司



拓荆科技股份有限公司

2024

2010 4 28		210132000043282
	1,000.00	2020
5 31	2021 1 12	
912101005507946696	18,818.8255	9,154.0863
	27,972.9118	1
A 124,480,525	A 155,248,593	
2022 4 20		

(PECVD)

ALD

SACVD

HDPCVD

Fl ova b l e CVD

2025 4 23

()

()

12

()

()

1 1 12 31

()

12

()

Piotech (USA) Inc.

Piotech Tokyo

Piotech International

Corporation

()

1	0.5%
	0.5%
1	0.5%
1	0.5%
1	0.5%
	10%

	15%
	15%
	0.5%
	0.5%
	0.5%

()

1.

2.

()

1.

2.

b

D

h

1.

2

(1)) ab n (

(2) ^a n (

(3) ^a n (

(4)

(~~h~~ n (n h(É (

()

2)

23 ---

3)

1) 2)

1)

14 ---

4)

(4)

1)

23 ---

2)

3.

(1)

(2)

(1)

(2)

(1)

(2)

4.

(1)

(2)

(3)

5.

14 —

12

6.

(1)

(2)

()

22 107

1.

--		
--		
--		

2.

	%	%
6	1.00	1.00
7-12	5.00	5.00
1-2	15.00	15.00
2-3	20.00	20.00
3-4	30.00	30.00
4-5	50.00	50.00
5	100.00	100.00

3.

()



2.

3.

4.

(1)

(2)

5.

" " " "

(2)

1)

2)

" " " "

(3)

12 --

7 --

3.

4.

(1)

" "

"

"

"

"

1)

2)

3)

4)

(2)

"

"

1)

22 —

2)

(3)

"

"

1)

2)

()

1.

2.

			%	%
		20	5	4.75
		3-5	5	19.00-31.67
		5-10	5	9.50-19.00
		4	5	23.75

()

1.

2.

()

1.

2.

(1)

1)

2)

3)

(2)

3

(3)

3.

()

1.

2

	50	
	10	
	5-10	

3.

(1)

(2)

1)

2)

3)

(3)

(4)

(5)

(6)

(7)

(8)

4.

(1)

(2)

(3)

(4)

(5)

()

2)

3)

4.

(1)

(2)

5.

()

1.

2

()

1.

2.

(1)

(2)

(3)

()

1.

(1)

(2)

(3)

(1)

(2)

(3)

(4)

(5)

(6)

2

(1)

(2)

(3)

(4)

3.

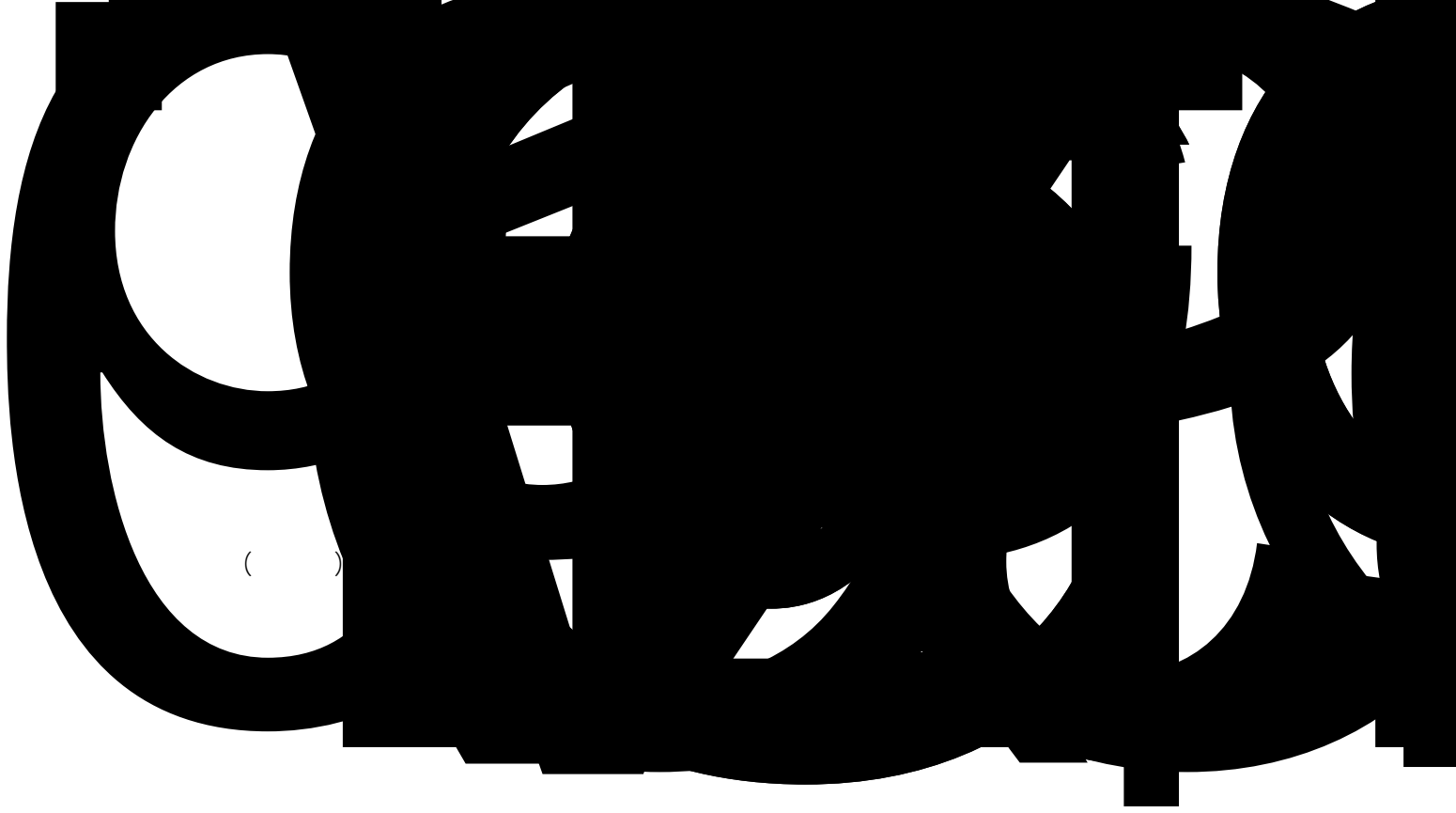

1.

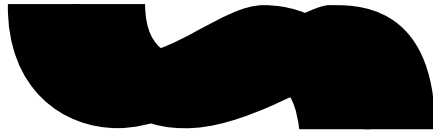

2.



3.

a S S \ ÄŦ

()

1.

(1)

(2)

2

3

4.

()

1.

2

3.

4.

(1)

(2)

5.

(1)

(2)

()

1.

12

(1)

1)

2)

3)

4)

(2)

2

(1)

(2)

()

1.

2

3.

()

()

- 1. 2024 1 1 17 "
- "
- 2. 2024 1 1 17 "
- "
- 3. 2024 1 1 17 "
- "
- 4. 2024 12 6 18 "

" ,

2023		
	105, 379, 992. 37	
	- 105, 379, 992. 37	

()

		13% 9% 6%
		3%
		1%
	30%	1. 2% 12%
1. 2%	12%	
		7% 5%
		3%
		2%
		25% 15% 0%

	15%
	25%

()

1.

2023 1

2023 19

2024 1 1

2024 12 31

3%

1%

2.

(1)

GR202431005260

2024 12 26

2024

15%

2021 12 3

(

)

(2020 38)

()

(

2020 12)

()

2021

(2021 1115)

()

5

15%

2021

2021-2025

15%

2020 12 11

(

2020

45)

25%

2024

2024

(2)

GR202433001793

2024

12 6

2027

12 5

2024

15%

(3)

GR202421001581

2024

11 27

2024

15%

2020

12 11

(

2020

45)

25%

2024

2024

()

1.

(1)

	1, 757. 70	1, 844. 10
	2, 851, 444, 192. 54	2, 667, 892, 846. 55
	151, 353, 400. 56	7, 752, 594. 18
	3, 002, 799, 350. 80	2, 675, 647, 284. 83
	4, 575, 086. 18	336, 394. 96

(2)

	136,026,018.01	
	13,519,200.00	
	1,583,955.15	7,748,594.18
	216,227.40	
ETC	8,000.00	4,000.00
	151,353,400.56	7,752,594.18

2.

	193,407,425.36	29,483,715.00
	193,407,425.36	29,483,715.00
	193,407,425.36	29,483,715.00

3.

(1)

	12,294,157.50	
	12,294,157.50	

(2)

		%		%	
	12,294,157.50	100.00			12,294,157.50
	12,294,157.50	100.00			12,294,157.50
	12,294,157.50	100.00			12,294,157.50

		%		%	

4.

(1)

6	1, 150, 359, 189. 81	463, 678, 005. 65
7-12	220, 990, 970. 02	51, 295, 282. 23
1-2	137, 255, 298. 27	23, 769, 084. 69
2-3	8, 761, 051. 33	1, 880, 404. 34
3-4	826, 595. 00	327, 926. 00
4-5	268, 375. 00	
	1, 518, 461, 479. 43	540, 950, 702. 91
	45, 275, 811. 44	11, 241, 365. 55
	1, 473, 185, 667. 99	529, 709, 337. 36

(2)

1)

		%		%
	1, 518, 461, 479. 43	100. 00	45, 275, 811. 44	2. 98
	1, 518, 461, 479. 43	100. 00	45, 275, 811. 44	2. 98

		%	%

	%		%	
540,950,702.91	100.00	11,241,365.55	2.08	529,709,337.36
540,950,702.91	100.00	11,241,365.55	2.08	529,709,337.36

521.0

43 107

		%				%		
1	105,224,380.03	97.46		105,224,380.03	178,714,901.90	93.09		178,714,901.90
1-2	1,041,378.40	0.96		1,041,378.40	13,271,313.09	6.91		13,271,313.09
2-3	1,702,298.37	1.58		1,702,298.37				
	107,968,056.80	100.00		107,968,056.80	191,986,214.99	100.00		191,986,214.99

(2)

5

5

97,531,192.87

90.33%

6.

(1)

(3)

1)

	%		%
12,922,211.76	100.00	895,98"	

	---	---	---	
--	-223,707.93	223,707.93		
--		-4,162.05	4,162.05	
--				
--				
	164,219.50	159,129.73	-54,541.65	268,807.58
[]	-994.15			-994.15
	150,614.83	671,123.79	74,244.40	895,983.02
%	1.83	15.00	33.23	6.93

[] -994.15

(5) 5

				%	
		4,609,975.52	6	35.67	46,099.76
		3,621,600.00	1-2	28.03	543,240.00
		1,042,000.00	7-12	9.17	95,000.00
		143,000.00	3-4		
		800,000.00	6	6.19	8,000.00
		700,000.00	6	5.42	7,000.00
		10,916,575.52		84.48	699,339.76

7.

(1)

	2,255,480,880.08	20,786,161.95	2,234,694,718.13	2,174,598,803.87	17,922,194.10	2,156,676,609.77
	605,984,845.21	4,815,635.86	601,169,209.35	444,087,690.09		444,087,690.09
	244,581,263.84	3,080,978.75	241,500,285.09	53,217,801.29	3,080,978.75	50,136,822.54

	4,164,058,607.50	29,569,787.76	4,134,488,819.74	1,933,873,209.09	32,100,463.23	1,901,772,745.86
	2,182,965.76		2,182,965.76	2,656,767.35		2,656,767.35
	1,695,952.44	7,945.25	1,688,007.19	815,412.63	7,945.25	807,467.38
	7,273,984,514.83	58,260,509.57	7,215,724,005.26	4,609,249,684.32	53,111,581.33	4,556,138,102.99

(2)

1)

	7, 916, 349. 46	79, 163. 50	7, 837, 185. 96	5, 982, 589. 74	59, 825. 90	5, 922, 763. 84
	7, 916, 349. 46	79, 163. 50	7, 837, 185. 96	5, 982, 589. 74	59, 825. 90	5, 922, 763. 84

(2)

1)

		%		%	
	7, 916, 349. 46	100. 00	79, 163. 50	1. 00	7, 837, 185. 96
	7, 916, 349. 46	100. 00	79, 163. 50	1. 00	7, 837, 185. 96

		%		%	
	5, 982, 589. 74	100. 00	59, 825. 90	1. 00	5, 922, 763. 84
	5, 982, 589. 74	100. 00			

					220, 482, 791. 87	
					220, 482, 791. 87	
					249, 383, 743. 91	

11.

	318,030,905.71	18,619,577.19	555,740,724.72	929,770.64	893,320,978.26
	211,808,899.25	14,875,632.69	385,042,189.75	912,781.31	612,639,503.00

(2)

	115,168,197.53	
	115,168,197.53	

13.

1)

	530,855,888.48		530,855,888.48	85,048,620.87	85,048,620.87
	193,206,152.16		193,206,152.16	23,490,449.89	23,490,449.89
	5,265,486.76		5,265,486.76	7,889,055.91	7,889,055.91
ALD				116,037.73	116,037.73
	729,327,527.40		729,327,527.40	116,544,164.40	116,544,164.40

2)

	74,097.24	85,048,620.87	445,807,267.61		530,855,888.48
		23,490,449.89	370,505,720.70	200,790,018.43	193,206,152.16
		108,539,070.76	816,312,988.31	200,790,018.43	724,062,040.64

	%	%			%
	78.29	78.29			/

14.

	9, 405, 229. 79	9, 405, 229. 79
	15, 634, 645. 20	15, 634, 645. 20
	15, 634, 645. 20	15, 634, 645. 20
	3, 919, 525. 61	3, 919, 525. 61
	3, 919, 525. 61	3, 919, 525. 61
	21, 120, 349. 38	21, 120, 349. 38
	3, 038, 870. 97	3, 038, 870. 97
	5, 475, 885. 87	5, 475, 885. 87
	5, 475, 885. 87	5, 475, 885. 87
	2, 978, 378. 99	2, 978, 378. 99
	2, 978, 378. 99	2, 978, 378. 99
	5, 536, 377. 85	5, 536, 377. 85
	15, 583, 971. 53	15, 583, 971. 53
	6, 366, 358. 82	6, 366, 358. 82

15.

	80, 681, 589. 90	15, 489, 413. 11	23, 005, 081. 17	119, 176, 084. 18
	67, 684, 275. 33		24, 468, 394. 81	92, 152, 670. 14
	67, 684, 275. 33		24, 468, 394. 81	92, 152, 670. 14

	148,365,865.23	15,489,413.11	47,473,475.98	211,328,754.32
	6,921,429.58	13,979,314.35	6,593,400.47	27,494,144.40
	2,405,600.04	896,441.31	4,828,490.85	8,130,532.20
	2,405,600.04	896,441.31	4,828,490.85	8,130,532.20
	9,327,029.62	14,875,755.66	11,421,891.32	35,624,676.60
	139,038,835.61	613,657.45	36,051,584.66	175,704,077.72
	73,760,160.32	1,510,098.76	16,411,680.70	91,681,939.78

16.

	6,108,272.33	18,776,253.74	2,813,491.25		22,071,034.82
	309,175.37	5,858,567.35	472,421.67		5,695,321.05
		1,045,869.34			1,045,869.34
	6,417,447.70	25,680,690.43	3,285,912.92		28,812,225.21

17.

(1)

	90,245,654.07	22,561,413.52		
	401,338,818.43	63,731,342.03	153,042,309.98	27,496,960.53
	45,161,089.36	5,645,136.17	18,287,607.80	4,571,901.95
	42,960,102.64	5,370,012.83		
	14,157,818.19	2,934,093.38	6,122,073.20	1,530,518.30

	593,863,482.69	100,241,997.93	177,451,990.98	33,599,380.78

(2)

15,583,971.56 3,162,610.37 6,366,358.82 1,591,589.71

2029	87, 579, 684. 18		
2030			
2031	4, 185, 652. 00	4, 185, 652. 00	
2032	29, 033, 818. 72	29, 033, 818. 72	
2033			
2034	59, 301, 214. 68		
	216, 589, 572. 30	138, 380, 646. 83	

18.

(1)

	13, 457, 500. 83		13, 457, 500. 83	177, 793, 190. 78		177, 793, 190. 78
				1, 459, 960. 00	14, 599. 60	1, 445, 360. 40
	13, 457, 500. 83		13, 457, 500. 83	179, 253, 150. 78	14, 599. 60	179, 238, 551. 18

(2)

1)

				1, 459, 960. 00	14, 599. 60	1, 445, 360. 40
				1, 459, 960. 00	14, 599. 60	1, 445, 360. 40

2)

			%		%	

		%		%	
	1, 459, 960. 00	100. 00	14, 599. 60	1. 00	1, 445, 360. 40
	1, 459, 960. 00	100. 00	14, 599. 60	1. 00	1, 445, 360. 40

3)

			/		
	14, 599. 60		14, 599. 60		
	14, 599. 60		14, 599. 60		

19.

(1)

	151, 134, 655. 55	151, 134, 655. 55		ETC
	193, 407, 425. 36	193, 407, 425. 36		
	118, 113, 953. 13	115, 168, 197. 53		
	462, 656, 034. 04	459, 710, 278. 44		

(1)

	7, 752, 594. 18		ETC
-	89, 874, 618. 52		
	97, 627, 212. 70		

20.

(1)

	118,751,810.85	69,983,675.03
	118,751,810.85	69,983,675.03

(2)

		30,000,000.00	2025-12-26
		35,416,552.59	2025-3-27
		28,260,646.49	2025-4-28
		25,000,000.00	2025-5-27
		118,677,199.08	

21.

	857,959,824.10	84,747,284.90
	857,959,824.10	84,747,284.90

22

	1,152,244,868.33	979,606,767.73
	234,401,645.86	6,022,325.07
	1,386,646,514.19	985,629,092.80

23

(1)

--	--	--

	2, 982, 736, 510. 83	1, 381, 524, 637. 17
	2, 982, 736, 510. 83	1, 381, 524, 637. 17

(2) 1

	156, 350, 400. 00	
	86, 704, 941. 88	
	243, 055, 341. 88	

24.

(1)

	93, 069, 366. 80	532, 174, 874. 44	478, 668, 980. 71	146, 575, 260. 53
—	682, 239. 91	37, 850, 463. 75	37, 295, 813. 58	1, 236, 890. 08
		471, 799. 52	471, 799. 52	
	52, 978, 136. 10	21, 363, 358. 48	22, 012, 040. 00	52, 329, 454. 58
	146, 729, 742. 81	591, 860, 496. 19	538, 448, 633. 81	200, 141, 605. 19

(2)

	90, 314, 292. 22	456, 737, 993. 75	404, 718, 775. 82	142, 333, 510. 15
		12, 870, 682. 09	12, 870, 682. 09	
	421, 680. 39	21, 001, 585. 40	20, 711, 644. 36	711, 621. 43
	407, 166. 88	19, 553, 083. 45	19, 270, 681. 24	689, 569. 09
	14, 513. 51	1, 448, 501. 95	1, 440, 963. 12	22, 052. 34
	188, 215. 00	33, 895, 126. 77	33, 407, 792. 77	675, 549. 00
	2, 145, 179. 19	7, 669, 486. 43	6, 960, 085. 67	2, 854, 579. 95
	93, 069, 366. 80	532, 174, 874. 44	478, 668, 980. 71	146, 575, 260. 53

(3)

	661, 665. 60	36, 622, 448. 55	36, 084, 706. 15	1, 199, 408. 00
	20, 574. 31	1, 228, 015. 20	1, 211, 107. 43	37, 482. 08
	682, 239. 91	37, 850, 463. 75	37, 295, 813. 58	1, 236, 890. 08

25.

23, 713, 521. 64 19, 131, 656. 18

1, 801, 170. 44 1, 882, 409. 72

28.

	379, 777, 187. 80	179, 473, 402. 85
	137, 640, 828. 30	
	517, 418, 016. 10	179, 473, 402. 85

29.

(1)

	2, 735, 167, 286. 82	1, 808, 000, 000. 00
	58, 800, 000. 00	62, 800, 000. 00
	2, 793, 967, 286. 82	1, 870, 800, 000. 00

(2)

1)

		710, 000, 000. 00	2027-5-31
		600, 000, 000. 00	2026-11-15
		515, 000, 000. 00	2030-3-24
		216, 200, 000. 00	2027-1-15
		166, 864, 300. 78	2026-4-22
		170, 000, 000. 00	2026-4-10
		160, 000, 000. 00	2027-10-24
		33, 700, 000. 00	2027-12-29
		25, 500, 000. 00	2026-6-27
		15, 000, 000. 00	2026-6-26

(1)

" - "

() 33

2) 68, 735, 808. 22

20, 866, 267. 68

3)

13, 907. 89

4) 435

65, 597, 496. 08

84, 855, 685. 09

5)

870, 669. 49

208, 023, 606. 62

6, 414, 832. 04

35.

(1)

		197, 258, 123. 46		197, 258, 123. 46
		197, 258, 123. 46		197, 258, 123. 46

(2)

36.

	-6, 463. 83	-315, 674. 54			-315, 674. 54		-322, 138. 37
	-6, 463. 83	-315, 674. 54			-315, 674. 54		-322, 138. 37

	-6,463.83	-315,674.54			-315,674.54			-322,138.37
--	-----------	-------------	--	--	-------------	--	--	-------------

37.

	78,885,451.86			78,885,451.86
	78,885,451.86			78,885,451.86

38.

(1)

		1,014,275,185.86	404,394,238.04
	+ -		-40,308.58
		1,014,275,185.86	404,353,929.46
		688,154,723.26	662,583,836.09
			19,778,092.47
		65,721,678.05	32,884,487.22
		1,636,708,231.07	1,014,275,185.86

(4)

796, 915, 024. 81

2.

	5, 801, 819. 08	6, 113, 941. 03
	3, 330, 090. 98	2, 841, 192. 26
	1, 283, 388. 43	677, 801. 39
	202, 046. 34	4, 461, 579. 26
	86, 591. 29	2, 153, 048. 31
	57, 727. 53	1, 435, 365. 53
	16, 732. 06	6, 371. 04
	10, 778, 395. 71	17, 689, 298. 82

3.

	182, 880, 999. 28	106, 447, 259. 45
	50, 348, 474. 47	32, 775, 434. 08
	20, 006, 377. 91	12, 414, 554. 32
	9, 982, 393. 56	6, 297, 656. 12
	7, 111, 720. 67	2, 850, 056. 87
	4, 000, 000. 00	4, 884, 699. 80
	2, 098, 664. 11	1, 371, 869. 00
	1, 917, 576. 06	763, 671. 97
	1, 486, 709. 52	3, 117, 757. 45
	4, 380, 641. 01	
	5, 300, 718. 26	5, 175, 984. 02
	289, 514, 274. 85	176, 098, 943. 08

: 2024 12 6

18 "

"

105, 379, 992. 37

4.

	92,329,079.21	61,248,543.69
	74,195,922.26	90,648,595.70
	17,915,905.70	14,740,312.71
	12,450,306.56	9,140,475.36
	9,024,684.98	8,907,588.32
	2,423,862.34	2,264,537.29
	1,788,007.86	1,925,015.04
	210,127,768.91	188,875,068.11

5.

	239,620,641.34	179,260,261.55
	176,295,068.92	155,695,129.99
	138,236,647.56	88,455,485.41
	106,041,460.46	91,924,204.54
	56,406,667.55	33,085,282.01
	25,586,009.00	17,807,136.36
	13,595,720.52	9,592,724.06
	194,102.23	128,630.66
	755,976,317.58	575,948,854.58

6.

	75,321,248.76	31,047,095.80
	-31,890,321.12	-62,021,488.85
	19,489,173.74	17,753,341.69

	1, 556, 539. 78	1, 116, 066. 60
	763, 150. 33	116, 643. 68
	65, 239, 791. 49	- 11, 988, 341. 08

7.

	17, 302, 645. 89	12, 144, 062. 62	17, 302, 645. 89
	125, 699, 615. 55	316, 748, 800. 73	125, 698, 414. 92
	521, 498. 49	412, 569. 15	
	143, 523, 759. 93	329, 305, 432. 50	143, 001, 060. 81

8.

	5, 686, 178. 84	422, 436. 89
	2, 627, 904. 11	3, 746, 575. 34
	511, 979. 70	298, 550. 00
	13, 216. 94	
	- 28, 301. 89	
	- 7, 338, 540. 63	- 1, 577, 715. 46
	1, 472, 437. 07	2, 889, 846. 77

9.

	194, 761, 645. 27	93, 325, 324. 00
	194, 761, 645. 27	93, 325, 324. 00
	9, 726, 027. 20	710, 400. 00

	204, 487, 672. 47	94, 035, 724. 00
--	-------------------	------------------

10.

	- 34, 303, 253. 47	- 8, 056, 975. 21
	- 34, 303, 253. 47	- 8, 056, 975. 21

11.

	- 15, 354, 701. 25	- 16, 888, 228. 13
	- 4, 738. 00	27, 761. 34
	- 15, 359, 439. 25	- 16, 860, 466. 79

12.

	- 48, 025. 29	26, 416. 90	- 48, 025. 29
	70, 213. 28		70, 213. 28
	22, 187. 99	26, 416. 90	22, 187. 99

13.

	300, 960. 00	63, 637. 00	300, 960. 00
		5, 600. 00	
		2, 952. 78	
	18, 031. 05		18, 031. 05
	318, 991. 05	72, 189. 78	318, 991. 05

14.

--	--	--	--

	367, 986. 50	220, 000. 00	367, 986. 50
	112, 658. 33	2, 446. 59	112, 658. 33
	480, 644. 83	222, 446. 59	480, 644. 83

15.

(1)

	9, 135. 89	64, 638, 180. 96
	- 8, 831, 784. 85	399, 864. 23
	- 8, 822, 648. 96	65, 038, 045. 19

(2)

	678, 599, 203. 82	728, 912, 560. 98
	169, 649, 800. 95	182, 228, 140. 26
	- 9, 541, 577. 60	- 91, 632, 209. 55
	- 128, 460, 355. 10	- 77, 506, 907. 08
	17, 736, 866. 54	81, 636, 847. 74
	- 37, 092, 379. 80	- 29, 676, 023. 67
	87, 671, 668. 56	56, 019, 583. 69
	- 102, 464, 170. 98	- 50, 312, 505. 78
	- 6, 322, 501. 53	- 5, 718, 880. 42
	- 8, 822, 648. 96	65, 038, 045. 19

16.

() 36

()

1.

(1)

	96,781,274.12	440,311,219.21
	31,890,321.12	62,021,488.85
	451,013.42	496,073.24
	551,594.57	412,569.15
	5,030,449.90	1,801,655.28
	134,704,653.13	505,043,005.73

(2)

	160,811,356.00	61,706,368.49
	31,332,220.73	26,458,913.53
	37,025,901.38	27,428,314.54
	4,000,000.00	4,884,699.80
	26,499,533.90	14,188,690.61
	9,445,388.66	4,221,925.87
	6,519,045.89	12,846,971.75
	4,219,200.00	
	279,852,646.56	151,735,884.59

(3)

		9,962,400.00
		9,962,400.00

(4)

	4,597,038.60	
	30,000.00	
		9,054,000.00
	4,627,038.60	9,054,000.00

(5)

	197, 272, 865. 83	
	8, 446, 722. 18	1, 918, 323. 48
	32, 159. 49	
	205, 751, 747. 50	1, 918, 323. 48

2.

(1)		
	687, 421, 852. 78	663, 874, 515. 79
	15, 359, 439. 25	16, 860, 466. 79
	34, 303, 253. 47	8, 056, 975. 21
	75, 863, 151. 98	45, 560, 934. 66
	7, 181, 957. 97	4, 635, 265. 02
	3, 285, 912. 92	1, 921, 543. 28
" "	- 22, 187. 99	- 26, 416. 90
" "		- 2, 952. 78
" "	- 204, 487, 672. 47	- 94, 035, 724. 00
" "	95, 605, 282. 32	48, 917, 081. 17
" "	- 1, 472, 437. 07	- 2, 889, 846. 77
" "	- 36, 824, 048. 27	- 10, 345, 035. 03
" "	21, 577, 431. 38	5, 700, 162. 70
" "	- 2, 736, 769, 870. 77	- 2, 424, 835, 883. 14
" "	- 1, 247, 861, 581. 93	- 559, 237, 390. 83
" "	2, 789, 005, 077. 22	456, 565, 791. 04
	215, 309, 108. 15	181, 937, 861. 02
	- 282, 525, 331. 06	- 1, 657, 342, 652. 77
(2)		

(3)		
	2, 851, 664, 695. 25	2, 667, 894, 690. 65
	2, 667, 894, 690. 65	3, 824, 548, 683. 38
	183, 770, 004. 60	-1, 156, 653, 992. 73

3.

(1)

1)	2, 851, 664, 695. 25	2, 667, 894, 690. 65
	1, 757. 70	1, 844. 10
	2, 851, 444, 192. 54	2, 667, 892, 846. 55
	218, 745. 01	
2)		
3)	2, 851, 664, 695. 25	2, 667, 894, 690. 65
	4, 575, 086. 18	336, 394. 96

(2)

	509, 207, 580. 96	1, 223, 626, 175. 55	
	4, 575, 086. 18	336, 394. 96	
	513, 782, 667. 14	1, 223, 962, 570. 51	

(3)

--	--	--	--

	151, 134, 655. 55	7, 752, 594. 18	ETC
	151, 134, 655. 55	7, 752, 594. 18	

4.

	69, 983, 675. 03	118, 677, 199. 08	3, 175, 331. 81	73, 084, 395. 07	118, 751, 810. 85
			65, 721, 678. 05	65, 721, 678. 05	
	1, 934, 127, 257. 76	1, 849, 696, 117. 66	70, 194, 990. 75	330, 606, 000. 54	3, 523, 412, 365. 63
	6, 122, 073. 20		17, 030, 856. 15	8, 027, 203. 04	967, 908. 12
	2, 010, 233, 005. 99	1, 968, 373, 316. 74	156, 122, 856. 76	477, 439, 276. 70	967, 908. 12

()

1.

		7, 314, 778. 21
425, 753.128	7. 1884	3, 056, 186. 21
92, 177, 316. 00	0. 0462	

(1)

1) () 14

2) DĚY P 6 Y { ()

	3, 568, 918. 33	2, 255, 474. 64
	3, 568, 918. 33	2, 255, 474. 64

3)

	763, 150. 33	116, 643. 68
	12, 183, 316. 67	4, 129, 537. 19

4) ()

239, 620, 641. 34 179, 260, 261. 55

176, 295, 068. 92 155, 695, 129. 99

138, 236, 647. 56 88, 455, 485. 41

106, 041, 460. 46 91, 924, 204. 54

56, 406, 667. 55 33, 085, 282. 01

25, 586, 009. 00 17, 807, 136. 36

13, 595, 720. 52 9, 592, 724. 06

194, 102. 23 128, 630. 66

755, 976, 317: 8

2.

				%	
	1,067.5409			57.8471	
	5,000			100.00	
	135,253.79			100.00	
	5		,	100.00	
	50,000			100.00	
	50,000			100.00	
	10,000		,	100.00	
	1,000				90.00
	1			100.00	

3.

68,735,808.22

675,409.00

55.00%

57.8471%

9.3673%

9.3673%

76.5816%

()

					%
--	--	--	--	--	---

				%
		2024-04-05	478.84	100.00
		2024-08-26	900.00	90.00
		2024-09-23		100.00

()

34(2)2

()

	/	/
	28,900,952.04	
	400,952.04	
	400,952.04	
	400,952.04	
	220,482,791.87	228,222,284.54
	-7,739,492.67	-1,577,715.46
	-7,739,492.67	-1,577,715.46
	-7,739,492.67	-1,577,715.46

()

	56,307,100.00
	56,307,100.00
	40,465,374.75
	15,325,011.52
	25,140,363.23

	96, 772, 474. 75
--	------------------

()

	277, 565, 375. 43	56, 307, 100. 00	17, 302, 645. 89	
	123, 000, 547. 81	15, 325, 011. 52	100, 559, 252. 32	
	400, 565, 923. 24	71, 632, 111. 52	117, 861, 898. 21	

				/
			316, 569, 829. 54	
			37, 766, 307. 01	
			354, 336, 136. 55	

Ct



n „ÇDÿTTP%o ÒË@

1)

2)

(2)

1)

2)

3)

4) „“

ÁG,Ñ²

2024 12 31

73.07% 2023 12 31 58.29%

()

			1	1-3	3
	118,751,810.85	120,166,924.46	120,166,924.46		
	857,959,824.10	857,959,824.10	857,959,824.10		
	1,386,646,514.19	1,386,646,514.19	1,386,646,514.19		
	5,263,485.15	5,263,485.15	5,263,485.15		
	735,108,951.87	749,180,370.72	749,180,370.72		
	2,793,967,286.82	2,939,419,411.07	65,383,634.26	2,601,308,507.93	272,727,268.88
	8,493,945.13	8,903,894.19		7,069,031.81	1,834,862.38
	5,906,191,818.11	6,067,540,423.88	3,184,600,752.88	2,608,377,539.74	274,562,131.26

()

			1	1-3	3

			1	1-3	3
	69,983,675.03	71,515,279.78	71,515,279.78		
	84,747,284.90	84,747,284.90	84,747,284.90		
	985,629,092.80	985,629,092.80	985,629,092.80		
	1,271,735.53	1,271,735.53	1,271,735.53		
	67,036,619.16	68,290,651.57	68,290,651.57		
	1,870,800,000.00	2,011,640,111.11	46,031,250.00	1,727,522,027.78	238,086,833.33
	2,412,711.80	2,545,905.46		2,545,905.46	
	3,081,881,119.22	3,225,640,061.15	1,257,485,294.58	1,730,067,933.24	238,086,833.33

()

1.

2.

()1

()

		667, 067, 869. 36	667, 067, 869. 36
		667, 067, 869. 36	667, 067, 869. 36
		667, 067, 869. 36	667, 067, 869. 36

()

()

- 1.
- 2.
- 3.
- 4.

	[1]
	[2]

[1]

2024 9 30

2024 9

30 2024 12 31

[2]

2023 5 9

36 --

2024 4

2024 1 1 2024 5 9

()

1.

(1)

1)

		139,097,228.72	110,098,437.56
		8,569,125.00	
		3,269,653.00	1,617,829.10
		72,410.16	
			332,368.72
		151,008,416.88	112,048,635.38

2)

		1,900,076.00	50,065,454.00
		607,958.12	528,128.21
		2,508,034.12	50,593,582.21

2.

	1, 756. 22	1, 859. 12
	2, 530. 38	5, 591. 49

3.

2, 142, 857

1, 714. 2856

0. 4915%

872, 328

1, 657, 422

984. 8583

1, 871. 2294

0. 4310% 0. 8190%

1, 500. 00

300. 00

1. 0714%

2. 8571%

3, 359. 64

2. 0738%

46. 0850

1. 5000%

2, 000. 00

78. 7316

1. 5625%

3, 952. 62

2. 2945%

118. 9183

3. 8137%

0. 7813%

()

1.

				3,917,073.81	39,170.74
				488,328.52	12,211.92
				4,405,402.33	51,382.66

2.

		45,107,374.06	53,960,607.86
		2,167,302.60	1,724,637.45
		1,648,261.25	
		401,191.26	
		49,324,129.17	55,685,245.31
		93,715,707.14	12,572,670.25
		93,715,707.14	12,572,670.25
		1,354,840.50	
		20,000.00	
		1,374,840.50	

()

1.

	5,557,667.00	523,761,789.44	1,563,943.00 []	77,543,561.52	1,627,316.00	77,427,695.28	492,615.00	35,920,361.90
	5,557,667.00	523,761,789.44	1,563,943.00	77,543,561.52	1,627,316.00	77,427,695.28	492,615.00	35,920,361.90

[] 2024 12 31

140.8276

2.

	2022	22.67		
	47.58 /			
	2023	30.03	47.58	22.67
	94.36 /		/	
	2023	40.40		
	94.36 /			

3.

(1) 2022

2022 10 27 2022
 <2022 ()> 280
 105 / 513
 4 25%
 ()

2022 10 27 2022
 <2022 ()> 40
 105 / 3
 4 25%

(2) 2023

2023 10 27

<2023 > <2023
 >

2023 2024 1 8
 2023
 2024 1 8

140 /

697

300

	2022		2022		2023
		2022		2023	
8	2024		" C" 1	2024	
	" D"	2023		12	
2024		" C" 2	2024		
" D"			19, 239		
(4)				()	
		()		()	
			()		
	() 7				
2024 6 26					
8. 32 /		3, 286	2024 8		
					39. 66
2024 9 14					
8. 32 /		4, 381	2024 12		
					47. 41

()

	Black-Scholes
	438, 578, 848. 85

()

	Black-School es
	52,329,454.58

()

	208,894,276.10	31,089,385.68
	208,894,276.10	31,089,385.68

()

1. ()29

2. 2024 12 31

			11,285,860.00	81,127,276.02	2025-12-2	
			1,176,000.00	8,850,223.20	2025-8-25	
				3,040,000.00	2025-6-30	
			220,000.00	1,581,448.00 []	2025-1-31	220,000.00
				94,598,947.22		

[]

1,583,955.15

2,507.15

3. 2024 12 31

:

			9,300,000.00	9,300,000.00	2025-5-15
			4,219,200.00	21,096,000.00	2025-6-6
			13,519,200.00	30,396,000.00	

4. 2024 12 31

:

		78,031,602.42	107,863,910.68	2025-6-26	
		57,994,405.01	289,972,024.16	2025-5-26	
			249,193,265.47	2025-4-25	
			131,762,051.32	2025-5-1	
			79,168,572.47	2025-6-26	
		136,026,007.43	857,959,824.10		

5. 2024 12 31

()

2024 12 31

() 2025

2025

2025 3 31

2025

2025 3 31

90 /

1055

126.7894

()

	75,184,530.48
	75,184,530.48

()

()

/

() 1

()

2019

7,117.4787

9,485.8997

10

45,000

18,354.00

966

18,354.00

966

2023 9 13

2023

10 4.8

2024 5 20

2023

10 4.8

966

21,159,265

2023 9 26

2024 8 16

2023 9 23 2024 8 14

693,147

20,466,118

6,012,383.90

177,527,616.10

()

2024 3 18

2024

2024 6 14

1,267,894

197,258,123.46

()

1.

(1)

6

300, 860, 752. 68

665, 987, 158. 88

7-

			%
6	300, 860, 752. 68	3, 008, 607. 53	1. 00
7			

6	419, 234, 386. 60	1, 400, 787, 641. 33
7-12	491, 231, 291. 20	509, 431, 405. 28
1-2	567, 788, 248. 90	44, 588, 622. 33
2-3	1, 960. 00	9, 400. 00
5		56, 500. 00

2-3	1, 960. 00	392. 00	20. 00
	1, 478, 255, 886. 70	113, 922, 537. 77	7. 71

(4)

	12			
	39, 479, 446. 67	6, 688, 293. 35	58, 380. 00	46, 226, 120. 02
	---	---	---	
--	-28, 389, 412. 45	28, 389, 412. 45		
--		-294. 00	294. 00	
--				
--				
	17, 663, 874. 21	50, 090, 825. 54	- 58, 282. 00	67, 696, 417. 75
	28, 753, 908. 43	85, 168, 237. 34	392. 00	113, 922, 537. 77
%	3. 16	15. 00	20. 00	7. 71

(5)

5

				%	
		300, 024, 201. 03	6	20. 30	3, 000, 242. 01
		217, 741, 054. 97	7-12	14. 73	10, 887, 052. 75
		546, 401, 747. 97	1-2	36. 96	81, 960, 262. 20
		3, 072, 547. 94	6	0. 21	30, 725. 48
		246, 695, 131. 50	7-12	16. 69	12, 334, 756. 58
		21, 176, 447. 95	1-2	1. 43	3, 176, 467. 19
		116, 022, 794. 05	6	7. 85	1, 160, 227. 94

		26,730,018.15	7-12	1.81	1,336,500.91
		171,674.37	1-2	0.01	25,751.16
		40,000.00	6	0.01	400.00
		40,000.00	7-12		2,000.00
		1,478,115,617.93		100.00	113,914,386.22

3.

(1)

	2,649,812,601.51		2,649,812,601.51	1,764,255,846.85	1,764,255,846.85
	2,649,812,601.51		2,649,812,601.51	1,764,255,846.85	1,764,255,846.85

(2)

	6,492,544.72		68,735,808.22		8,404.29	75,236,757.23
	18,046,681.36				18,620,843.60	36,667,524.96
	995,744,177.56		400,000,000.00		68,550,454.44	1,464,294,632.00
	428,611,923.21				88,038,259.13	516,650,182.34
	315,000,000.00		232,026,184.98			547,026,184.98
	360,520.00					360,520.00
			9,576,800.00			9,576,800.00
	1,764,255,846.85		710,338,793.20		175,217,961.46	2,649,812,601.51

()

1. /

(1)

	559,809,265.63	492,865,709.94	921,766,638.98	527,674,887.76 []
	377,166,277.85	213,147,124.21	604,393,216.11	555,378,231.79
	936,975,543.48	706,012,834.15	1,526,159,855.09	1,083,053,119.55
	883,981,313.88	670,287,460.03	1,494,374,539.63	1,061,610,813.89

[] 2024 12 6 18 "

"

33,243,790.99

(2)

1)

	559,809,265.63	492,865,709.94	921,766,638.98	527,674,887.76
	324,172,048.25	177,421,750.09	572,607,900.65	533,935,926.13
	883,981,313.88	670,287,460.03	1,494,374,539.63	1,061,610,813.89

2)

	883,981,313.88	670,287,460.03	1,494,374,539.63	1,061,610,813.89
	883,981,313.88	670,287,460.03	1,494,374,539.63	1,061,610,813.89

3)

		859,310,656.30	1,482,941,960.26

	24, 670, 657. 58	11, 432, 579. 37
	883, 981, 313. 88	1, 494, 374, 539. 63

(3)

(4)

183, 502, 543. 75

2.

	357, 045, 852. 06	269, 071, 706. 15
	8, 942, 723. 03	18, 659, 646. 76
	5, 648, 620. 60	12, 260, 470. 34
	4, 713, 028. 92	6, 390, 955. 29
	935, 385. 85	6, 259, 682. 01
	398, 608. 50	1, 977, 955. 74
	499. 37	1, 716, 335. 70
	1, 051. 00	13, 490. 33
	377, 685, 769. 33	316, 350, 242. 32

3 3

3.

1, 349, 931. 51

3, 746, 575. 34

	40,056,027.10	13,543,351.85
--	---------------	---------------

()

	22,187.99	
	143,001,060.81	
	203,075,728.22	
	13,216.94	
	9,726,027.20	
	-161,653.78	
	-898,971.38	
	354,777,596.00	
" "	21,433,756.66	
	1,327,058.86	
	332,016,780.48	

()

1.

	%	/	
	14.11	2.48	2.46
	7.30	1.28	1.27

2.

	A	688,154,723.26
	B	332,016,780.48

	C=A- B	356, 137, 942. 78
	D	4, 593, 860, 407. 52
	E	67, 005, 772. 08
	F	
	G1	65, 721, 678. 05
	H1	7. 00
	G2	35, 885, 617. 97
	H2	9. 00
	G3	29, 962, 475. 09
	H3	8. 00
	G4	10, 006, 771. 33
	H4	7. 00
	G5	121, 417, 166. 96
	H5	6. 00
	I 1	20, 866, 267. 68
	J1	10. 00
	I 2	215, 309, 108. 14
	J2	6. 00
	I 3	- 315, 674. 54
	J3	6. 00
	K	12. 00
	$L = D+A/2+ E \times F/K-G \times H/K \pm I \times J/K$	4, 876, 273, 220. 40
	M=A/L	14. 11%
	N=C/L	7. 30%

3.

(1)

	A	688, 154, 723. 26
	B	332, 016, 780. 48
	C=A- B	356, 137, 942. 78
	D	188, 188, 255. 00
	E	90, 132, 587. 00
	F	1, 408, 276. 00
	G	
	H1	191, 540. 00
	I 1	9. 00
	H2	161, 400. 00
	I 2	8. 00
	H3	59, 092. 00
	I 3	7. 00
	H4	341, 633. 00
	I 4	6. 00
	H5	514, 229. 00
	I 5	6. 00
	J	
	K	12. 00
	$L=D+E+F \times G/K-H \times I /K-J$	277, 607, 185. 67
	M=A/L	2. 48
	N=C/L	1. 28

(2)

	A	688, 154, 723. 26
	B	
	C=A- B	688, 154, 723. 26
	D	332, 016, 780. 48
	E=C- D	356, 137, 942. 78

项 目	序号	本期数
净利润		
发行在外的普通股加权平均数	F	277,607,185.67
认股权证、股份期权、可转换债券等增加的普通股加权平均数	G	1,917,496.24

基本每股收益	人民币元	2.46
扣除非经常损益调整每股收益	人民币元	1.57



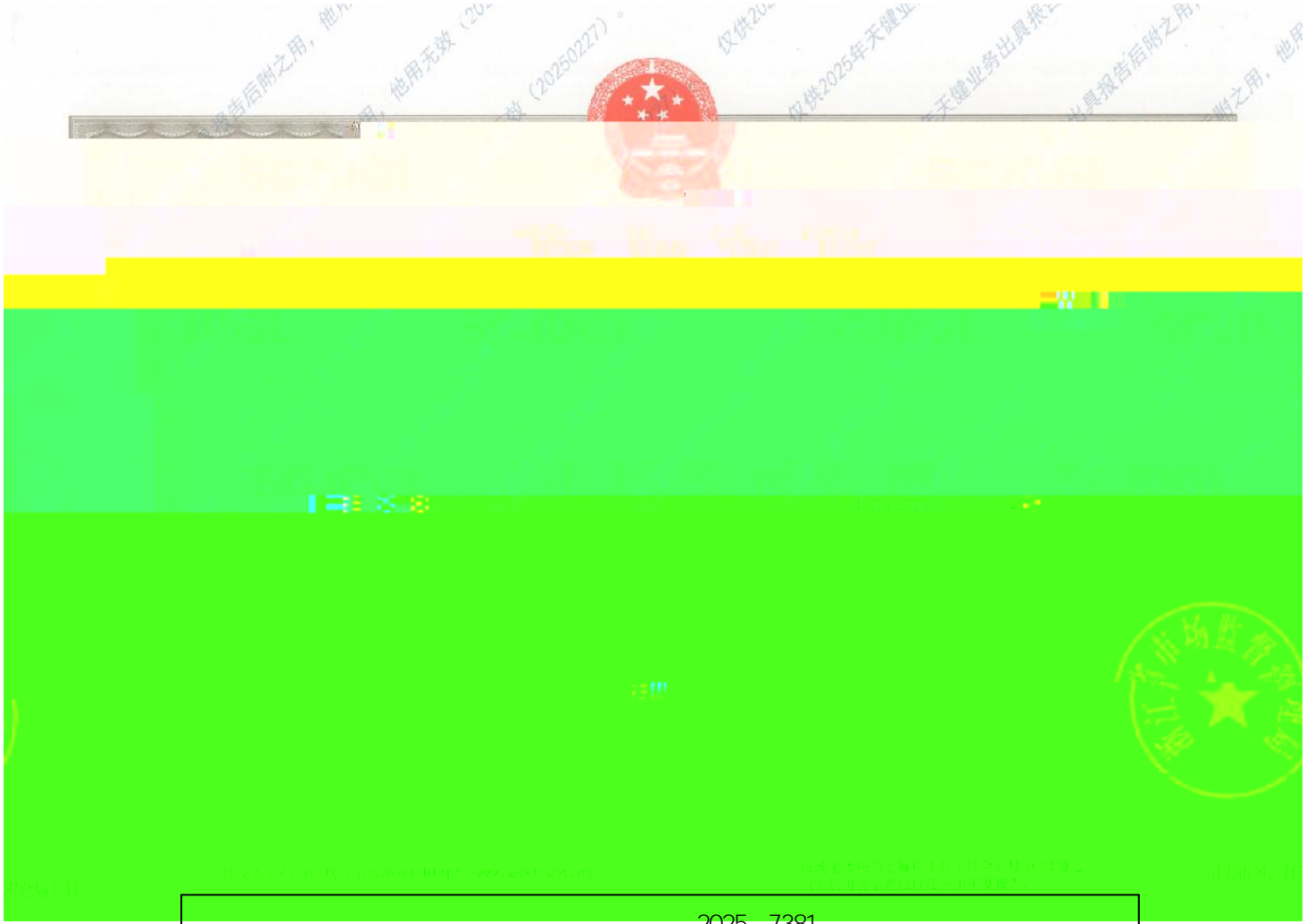

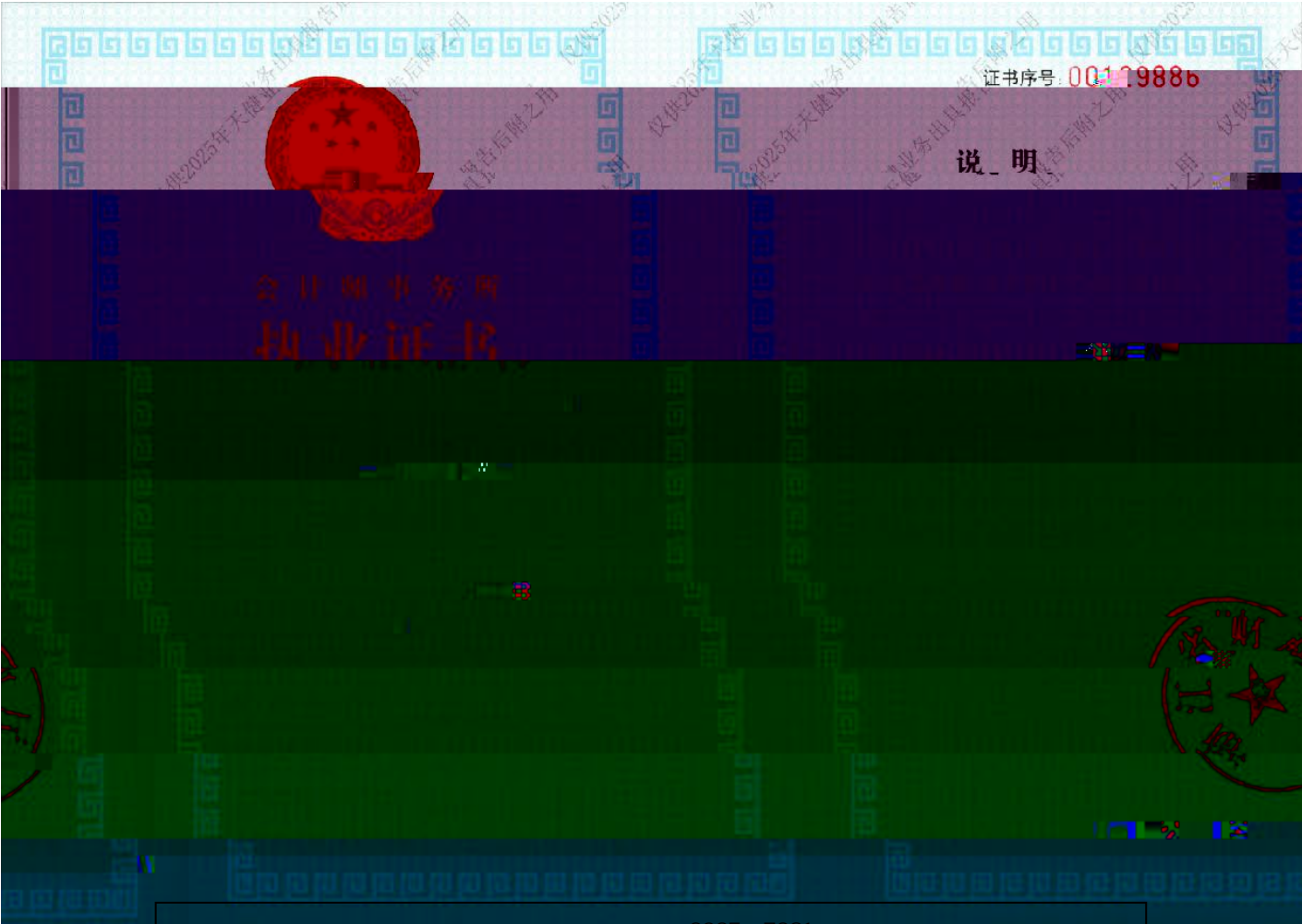



1	91110000051421390A	11000243	2020/11/02
2	91110108MA007YB00G	11010274	2020/11/02
3	91110102085463270	11000010	2020/11/02
4	91110000599649382G	11000241	2020/11/02
5	91110108590676050Q	11010148	2020/11/02
6	91110108590611484C	11010141	2020/11/02
7	9131000005587870XB	31000012	2020/11/02
8	91320200078269333C	32020028	2020/11/02
9	914401010827260072	44010079	2020/11/02
10	91440101MA9UN3YT81	44010157	2020/11/02
11	913701000611889323	37010001	2020/11/02
12	91350100084343026U	35010001	2020/11/02
13	911101050805090096	11000154	2020/11/02
14	91310101568093764U	31000006	2020/11/02
15	911201160796417077	12010023	2020/11/02
16	91440300770329160G	47470029	2020/11/02
17	913100000609134343	31000007	2020/11/02
18	911101020854927874	11010032	2020/11/02
19	9111010856949923XD	11010130	2020/11/02
20	91310106086242261L	31000008	2020/11/02
21	91440300770332722R	47470034	2020/11/02
22	91510500083391472Y	51010003	2020/11/02
23	91320000085046285W	32000026	2020/11/02
24	911302035795687109	13020011	2020/11/02
25	913200000831585821	32000010	2020/11/02
26	913300005793421213	33000001	2020/11/02
27			



2025 7381

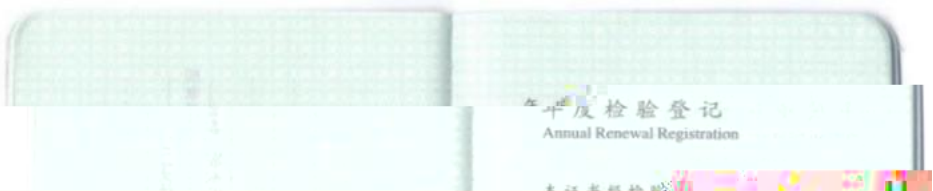

1127

2025 7381

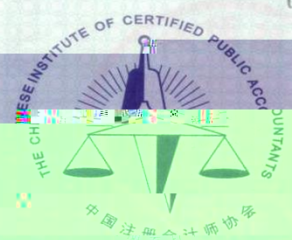

年度检验登记
Annual Renewal Registration

本证书经检验合格，继续有效一年。
This certificate is valid for another year after this renewal.

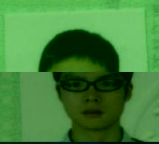

姓名 赵辉
Full name 赵辉
性别 男
Sex
出生日期 1987-10-18
Date of birth
工作单位 天健会计师事务所(特殊普通合伙)

证书编号: 330000015557
No. of Certificate
批准注册协会: 浙江

